# AO LUAR

(LUIZ AMERICANO)

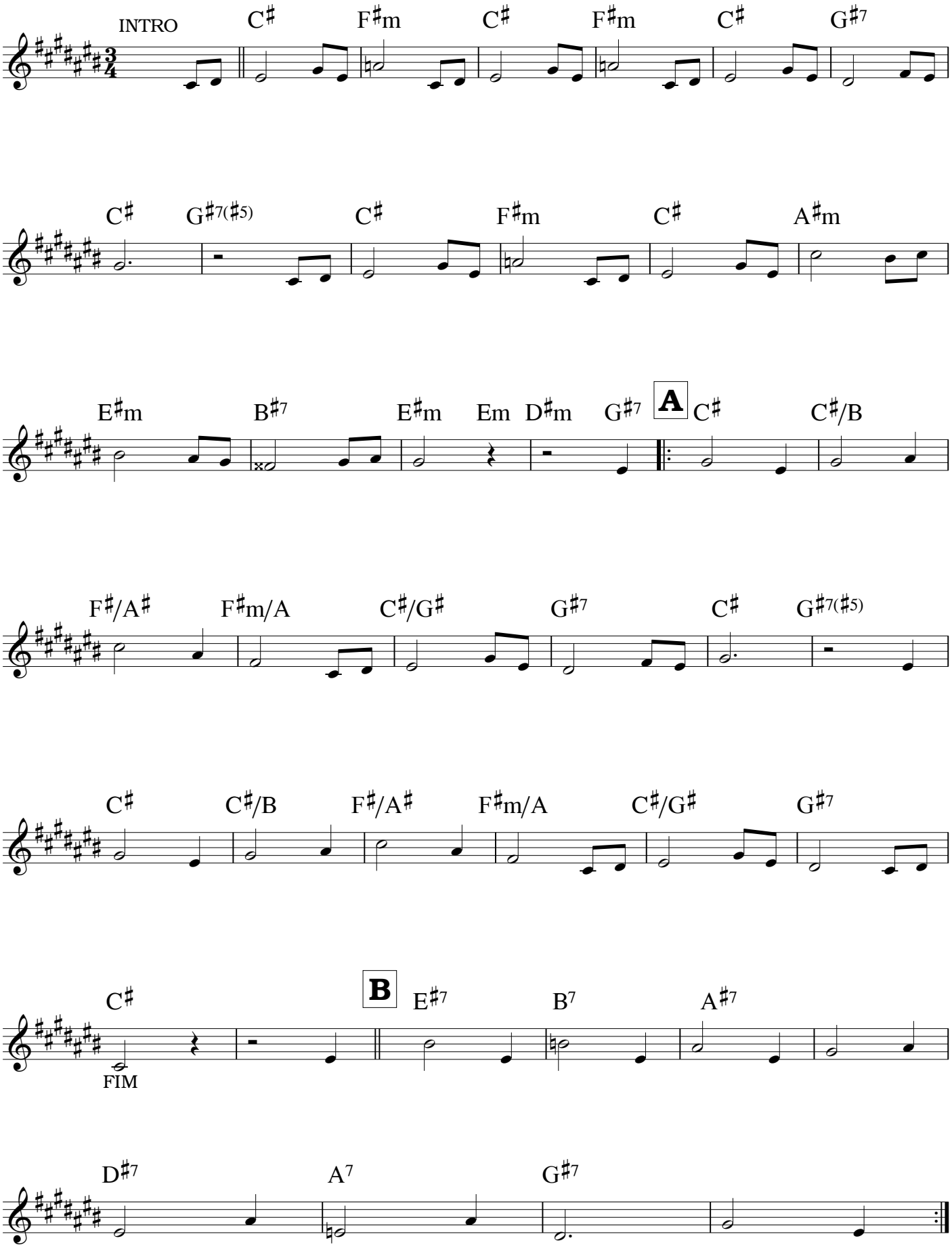


*por Thiago França*
*www.thiagofranca.com.br*